Friedrich Danielis

„MANHATTAN PROJECT“

11 Gouaches on Porridge Paper
á 19,8 x 13,8cm
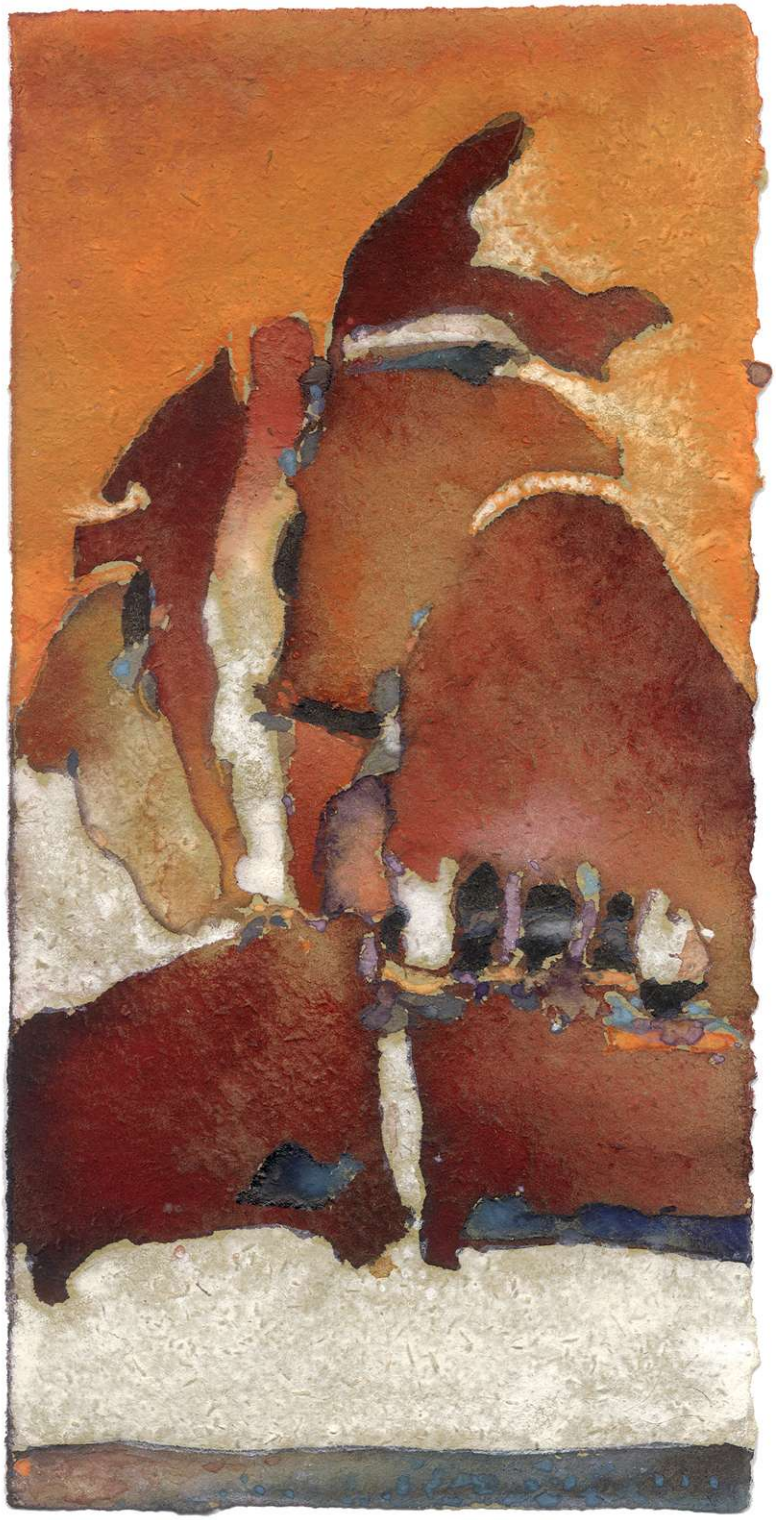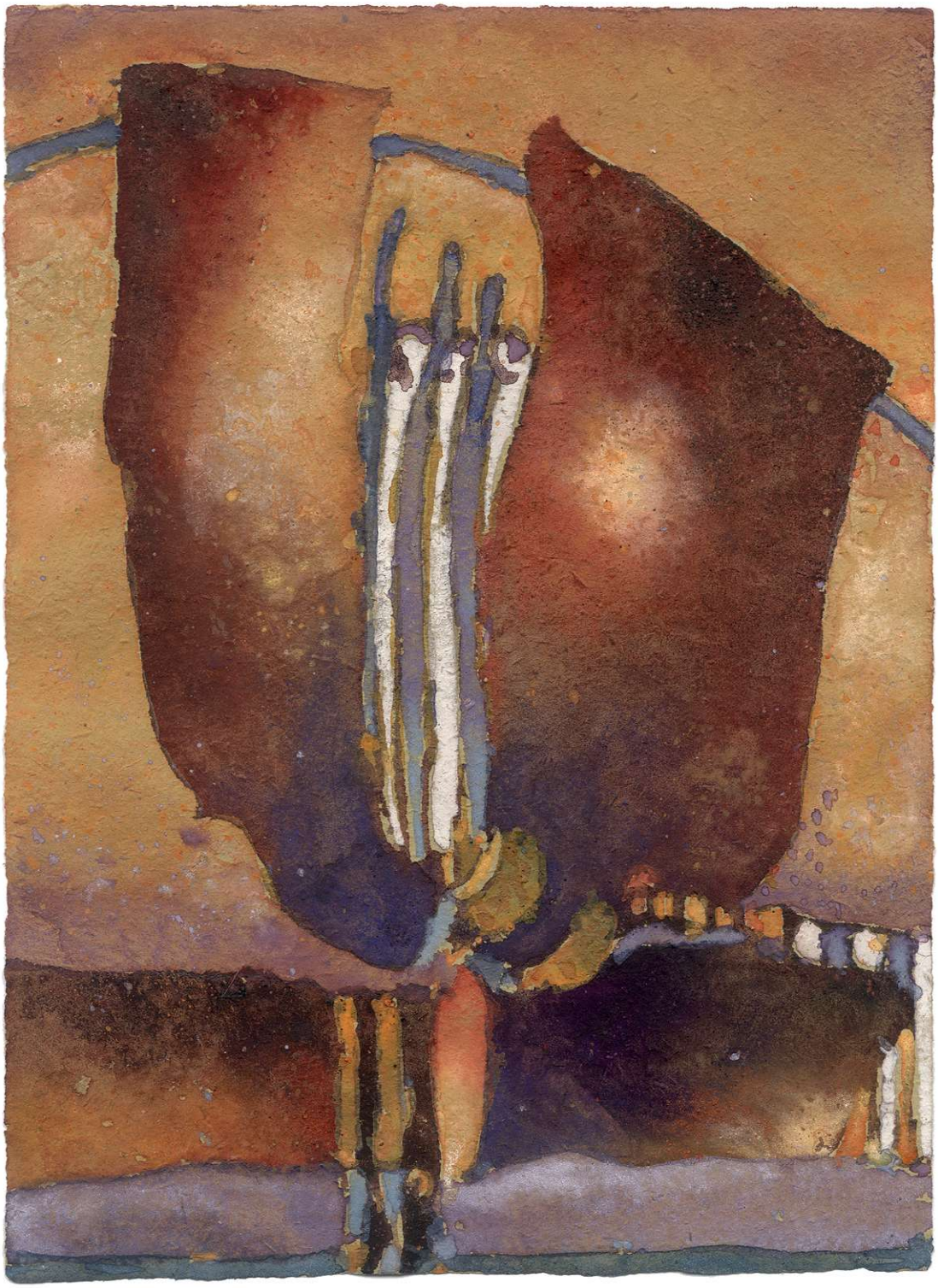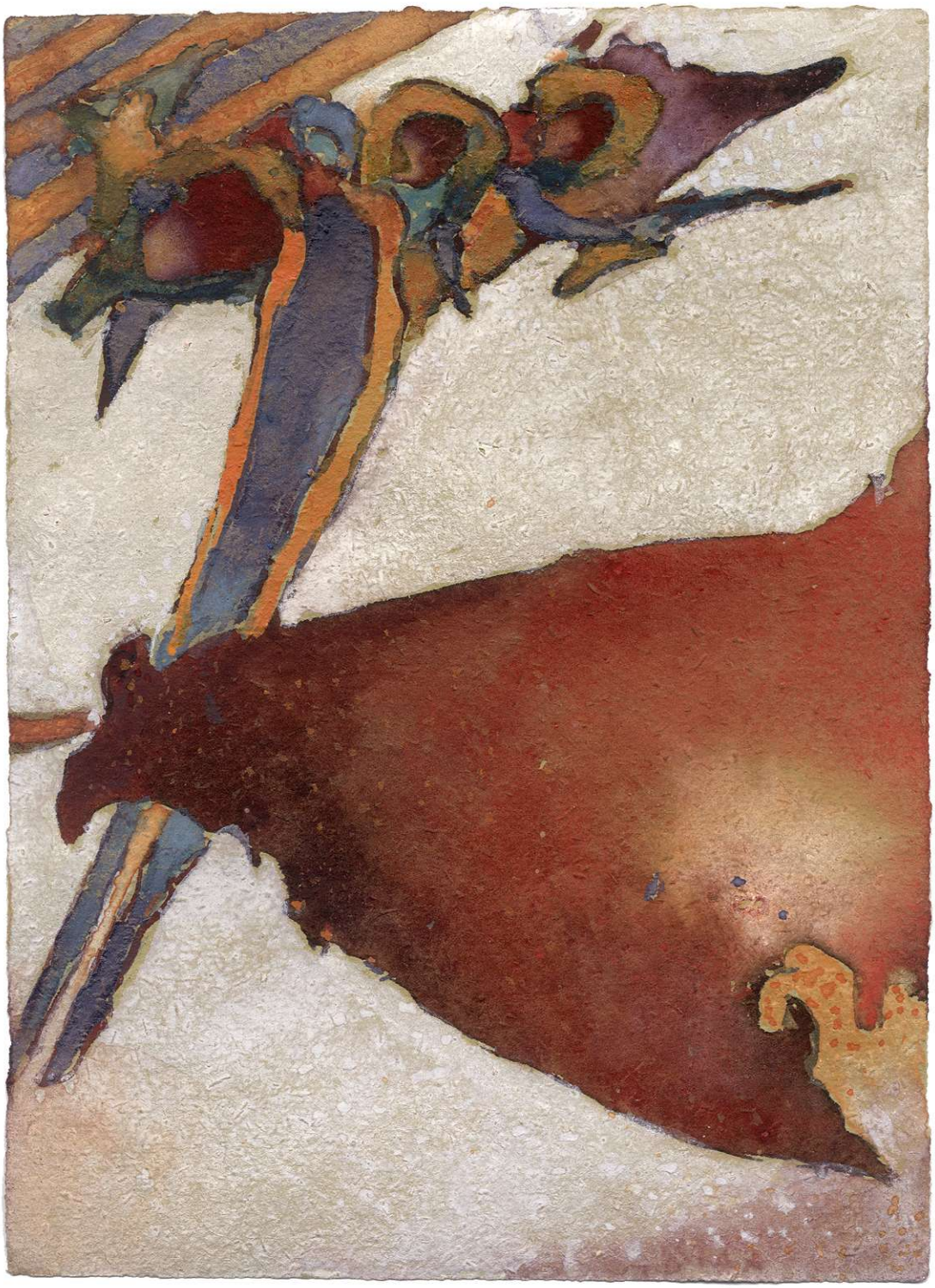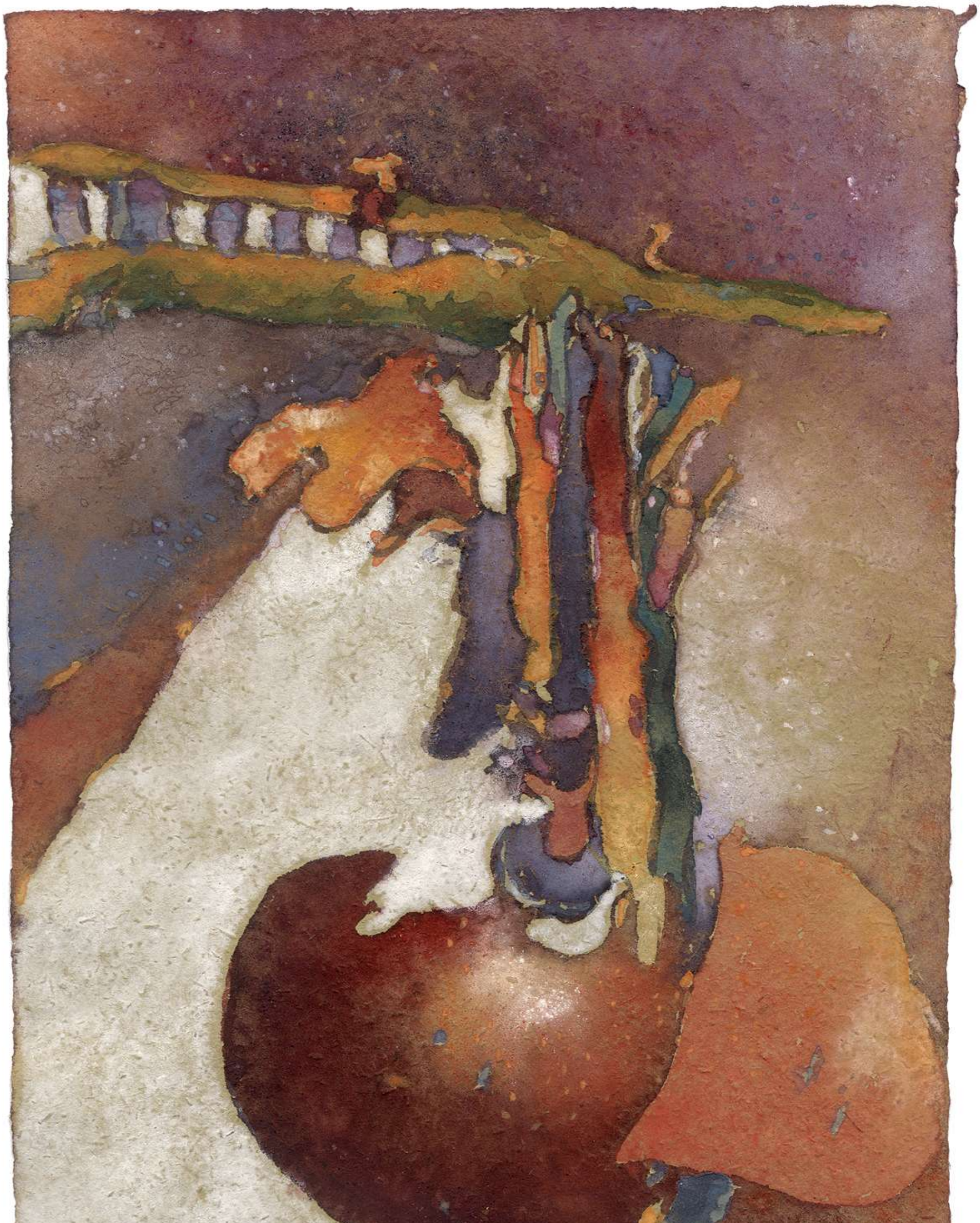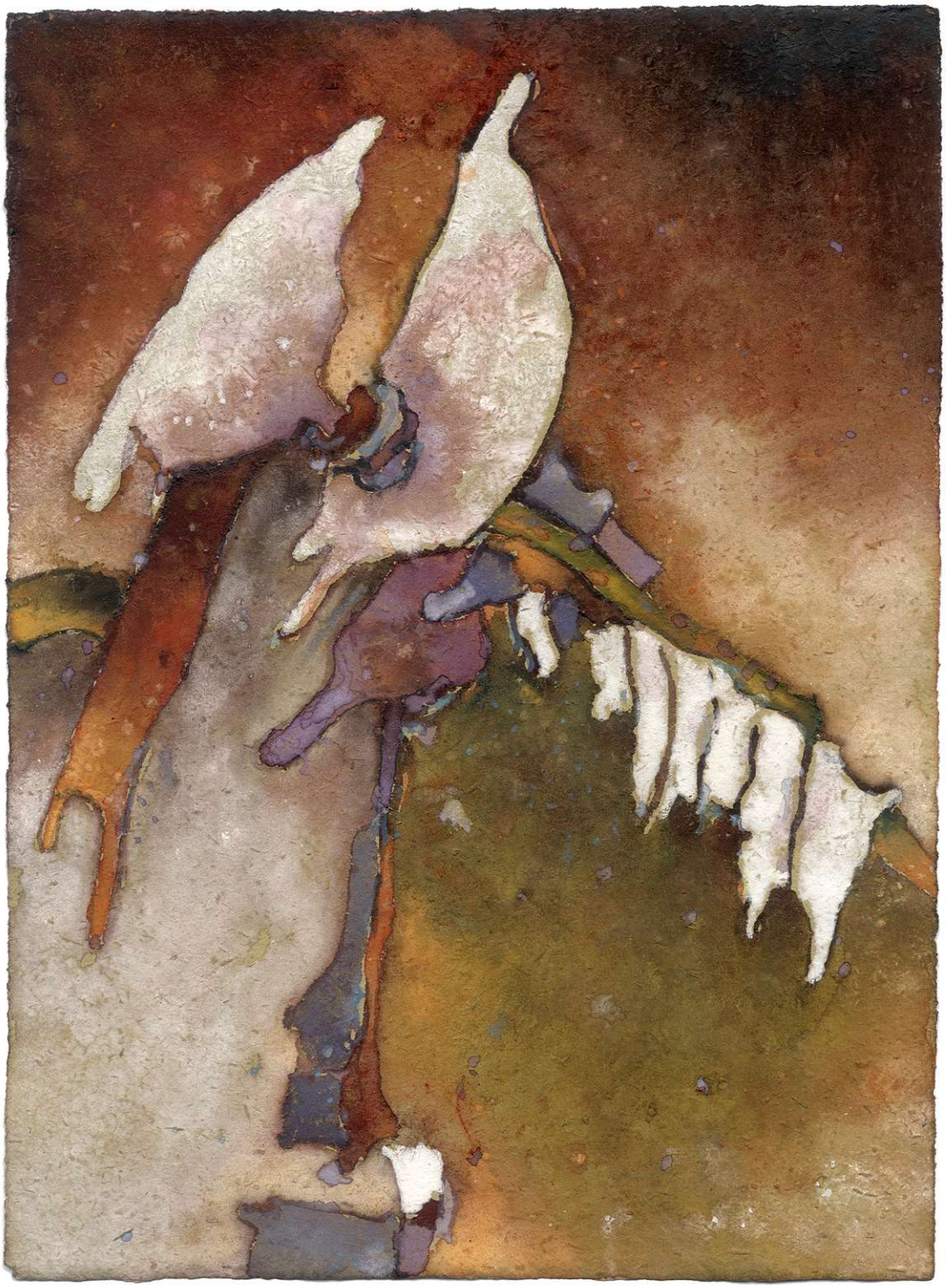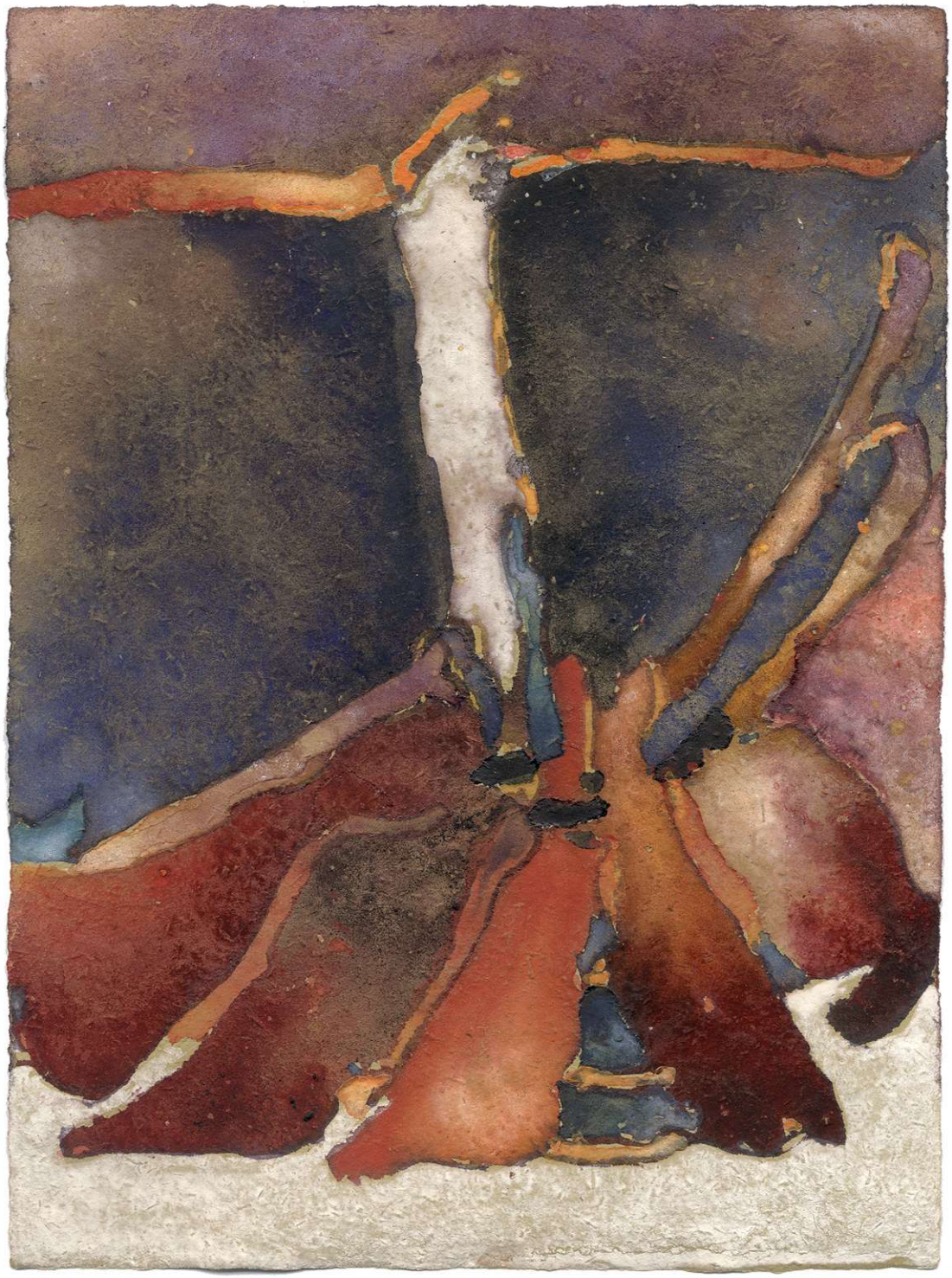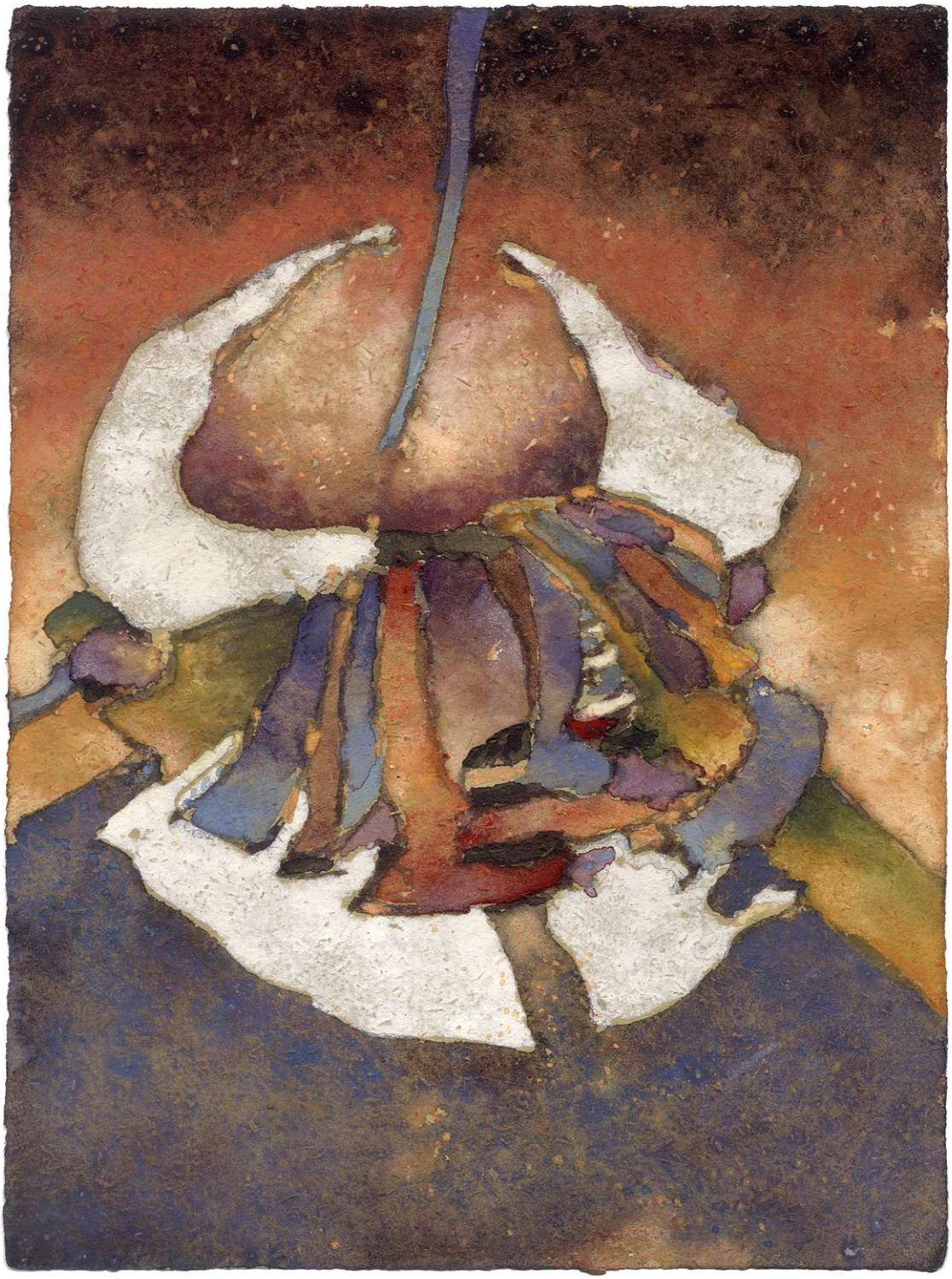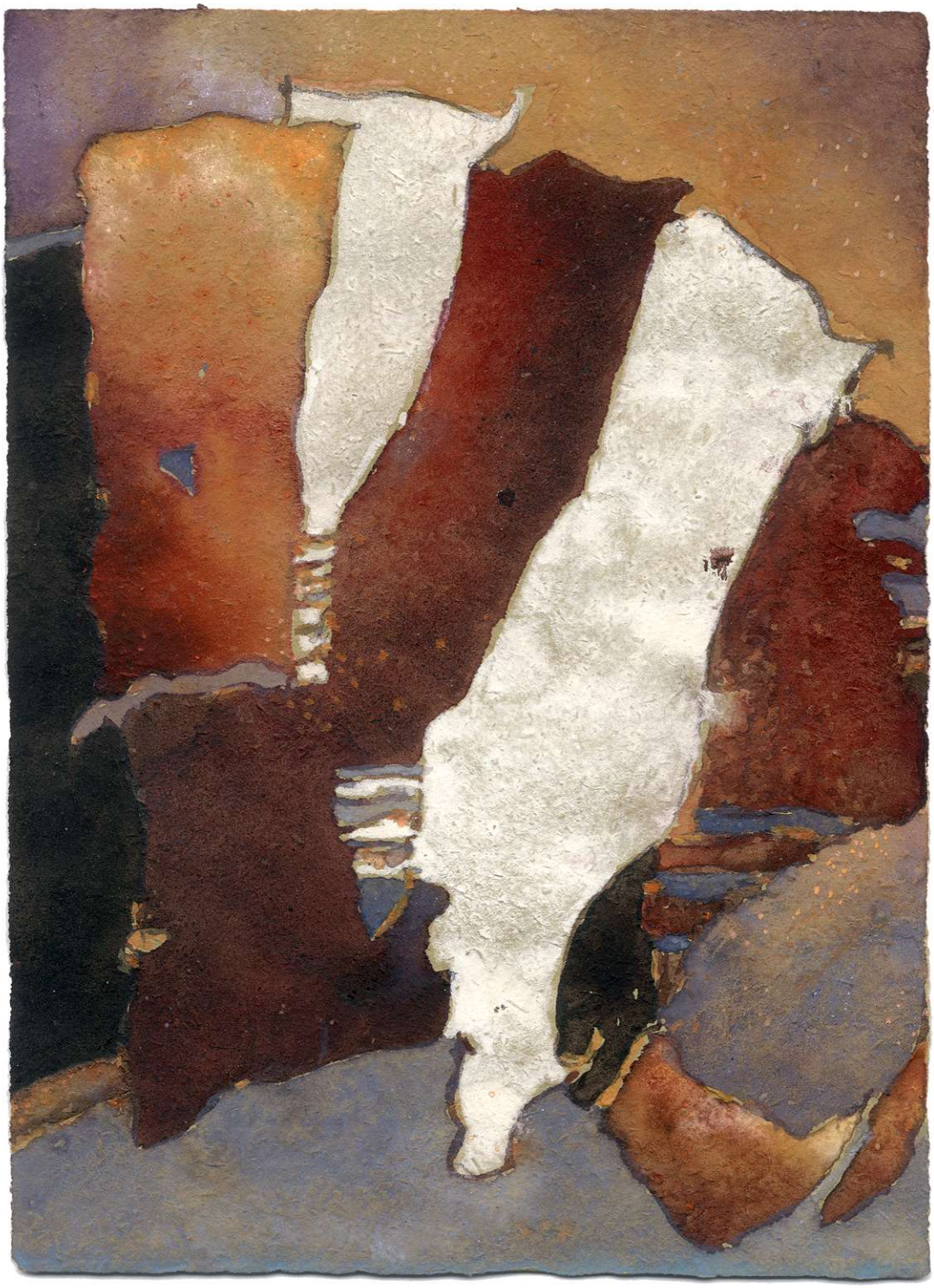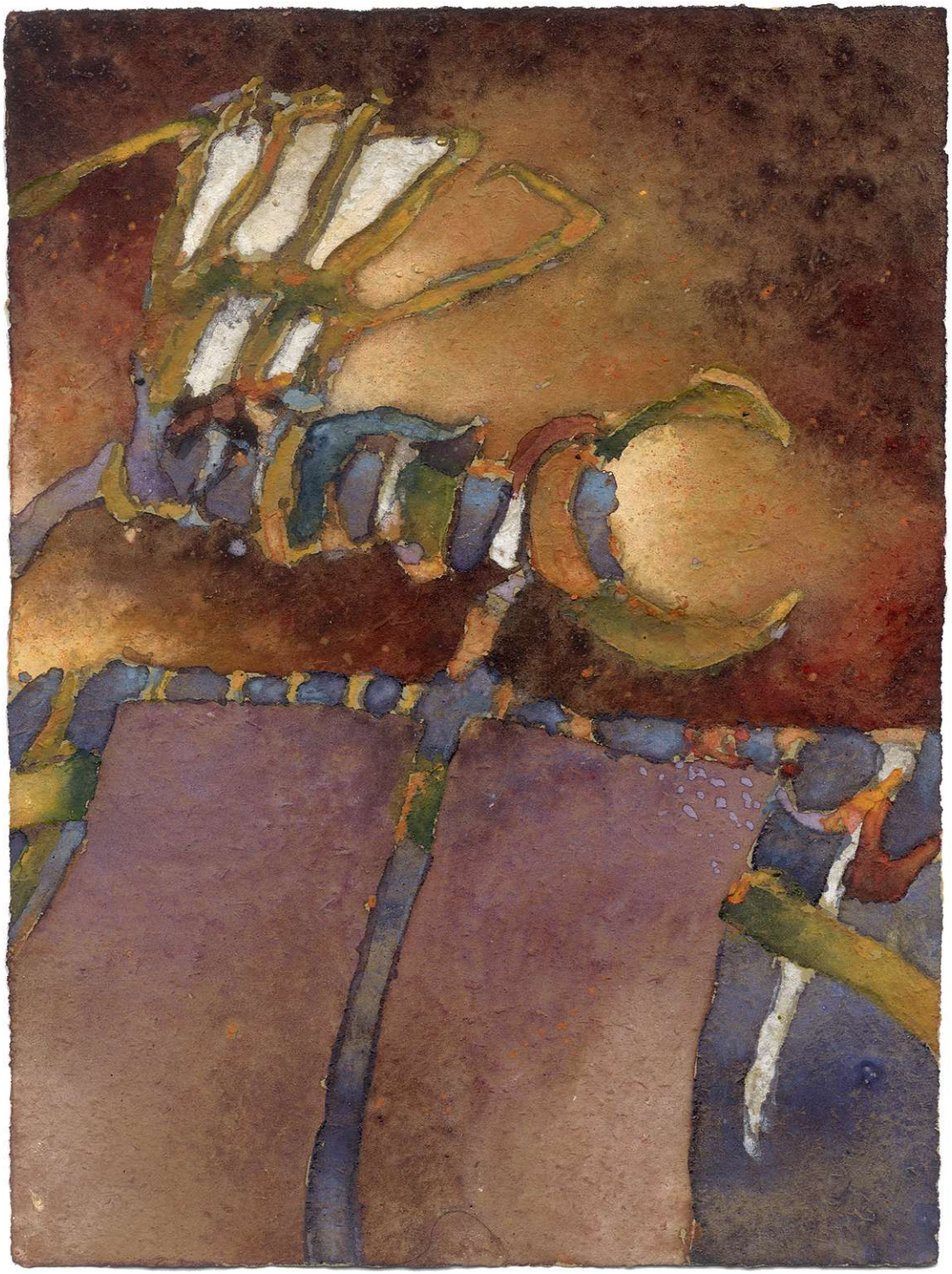
NY 2007